

Appendix reference 1
Site Location Plan
07/1698/FUL, 690 Yarm Road, Eaglescliffe, Stockton-on-Tees

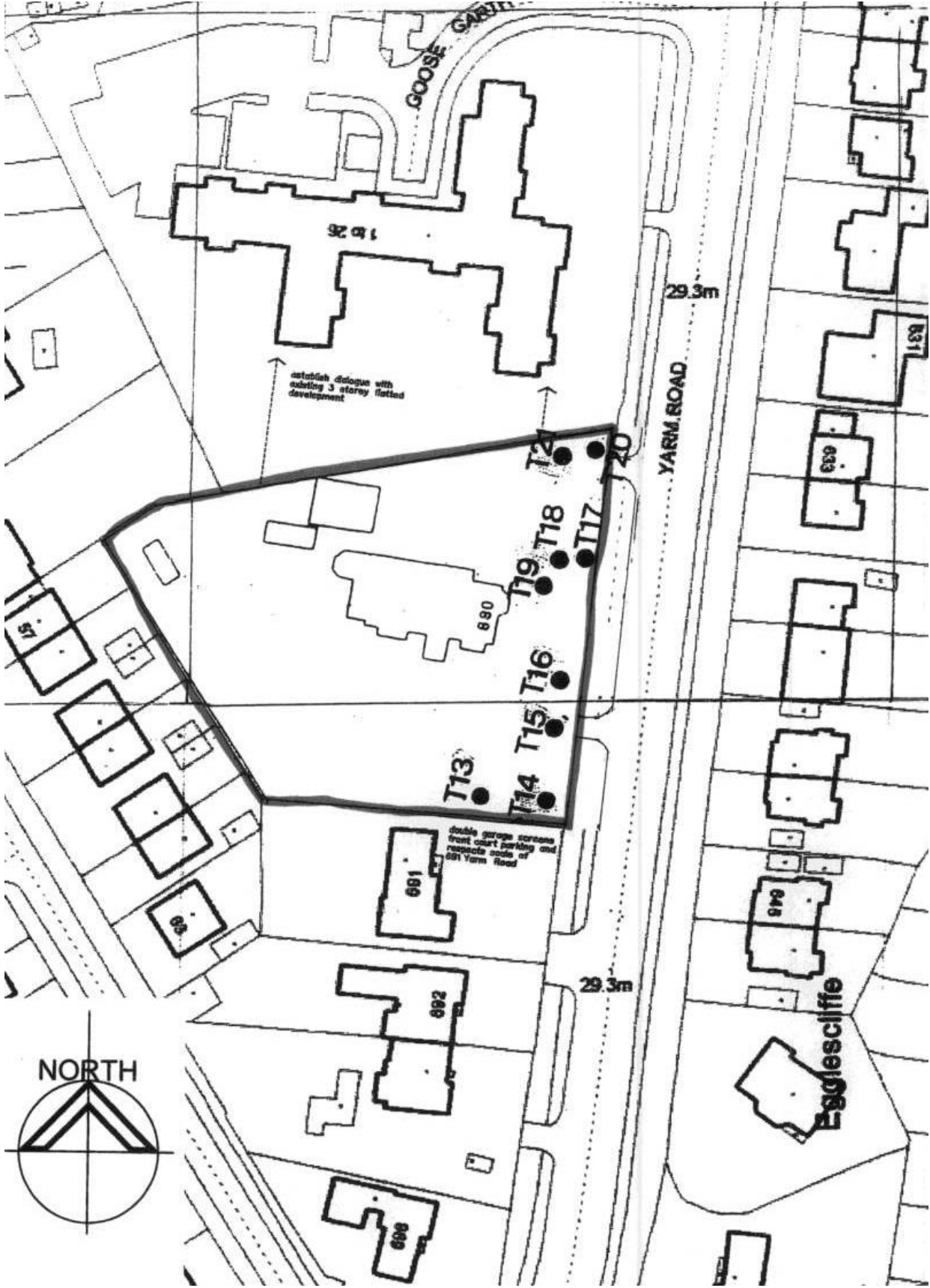

Appendix reference 2
Proximity to Local Shopping Area
07/1698/FUL, 690 Yarm Road, Eaglescliffe, Stockton-on-Tees



Appendix reference 4
Proposed Yarm Road elevation of existing house
07/1698/FUL, 690 Yarm Road, Eaglescliffe, Stockton-on-Tees



Appendix reference 5
Proposed elevations towards Yarm Road
07/1698/FUL, 690 Yarm Road, Eaglescliffe, Stockton-on-Tees

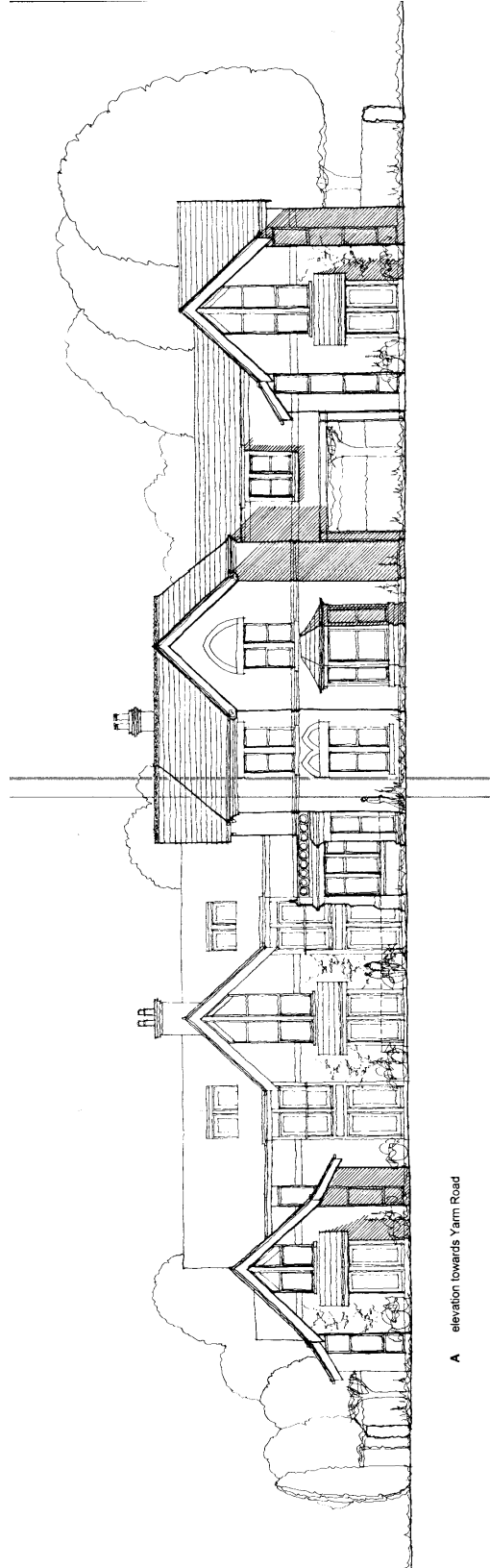

A elevation towards Yarm Road

Appendix reference 6
Proposed Elevation facing Goose Garth
07/1698/FUL, 690 Yarm Road, Eaglescliffe, Stockton-on-Tees

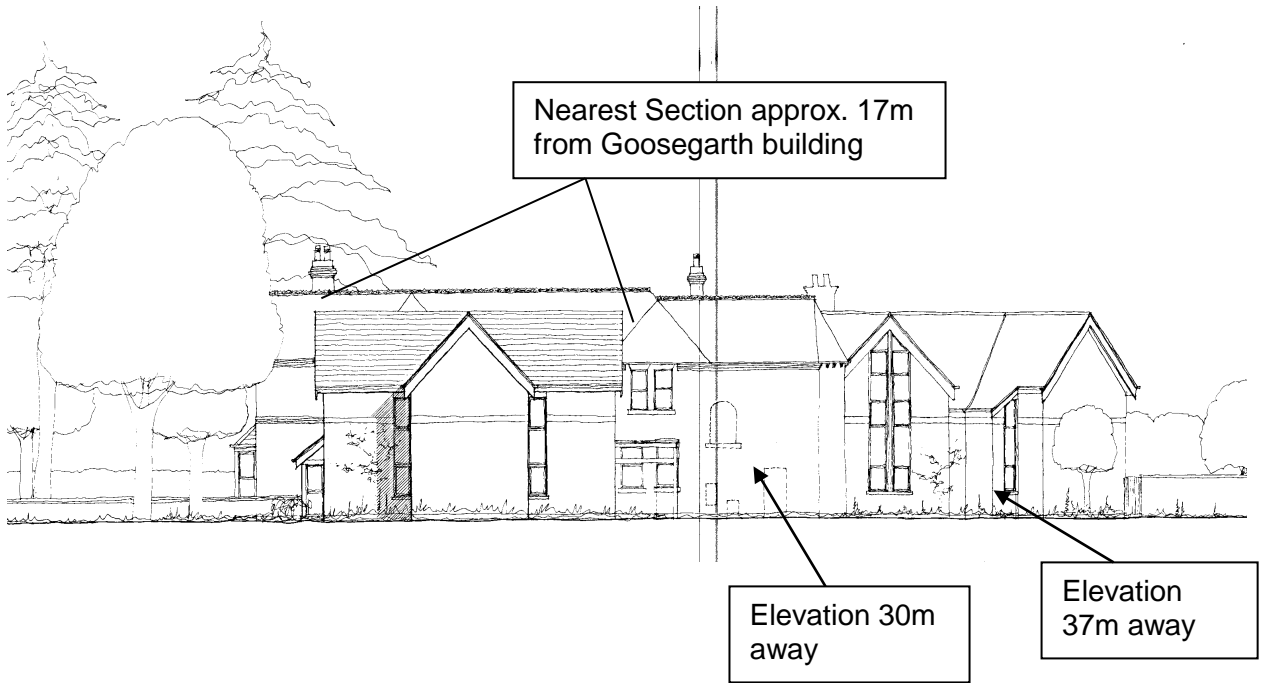

Appendix reference 6a
Proposed Elevation facing 691 Yarm Road
07/1698/FUL, 690 Yarm Road, Eaglescliffe, Stockton-on-Tees

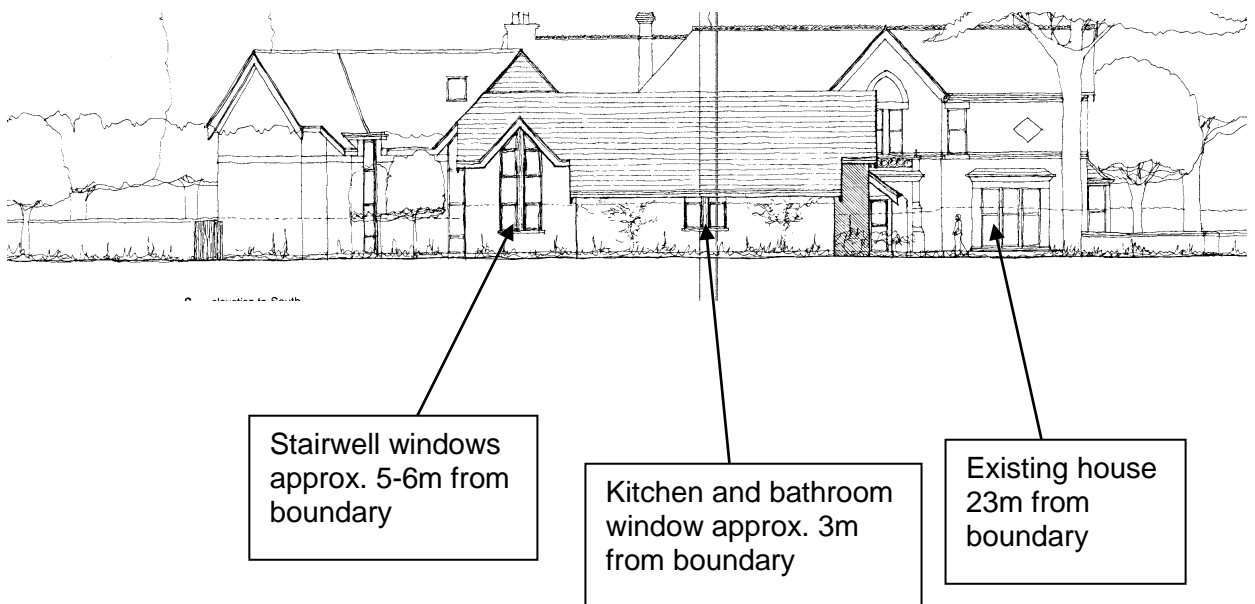

Appendix reference 8
Zoomed floor layout of southern section adjoining 691 Yarm Road
07/1698/FUL, 690 Yarm Road, Eaglescliffe, Stockton-on-Tees

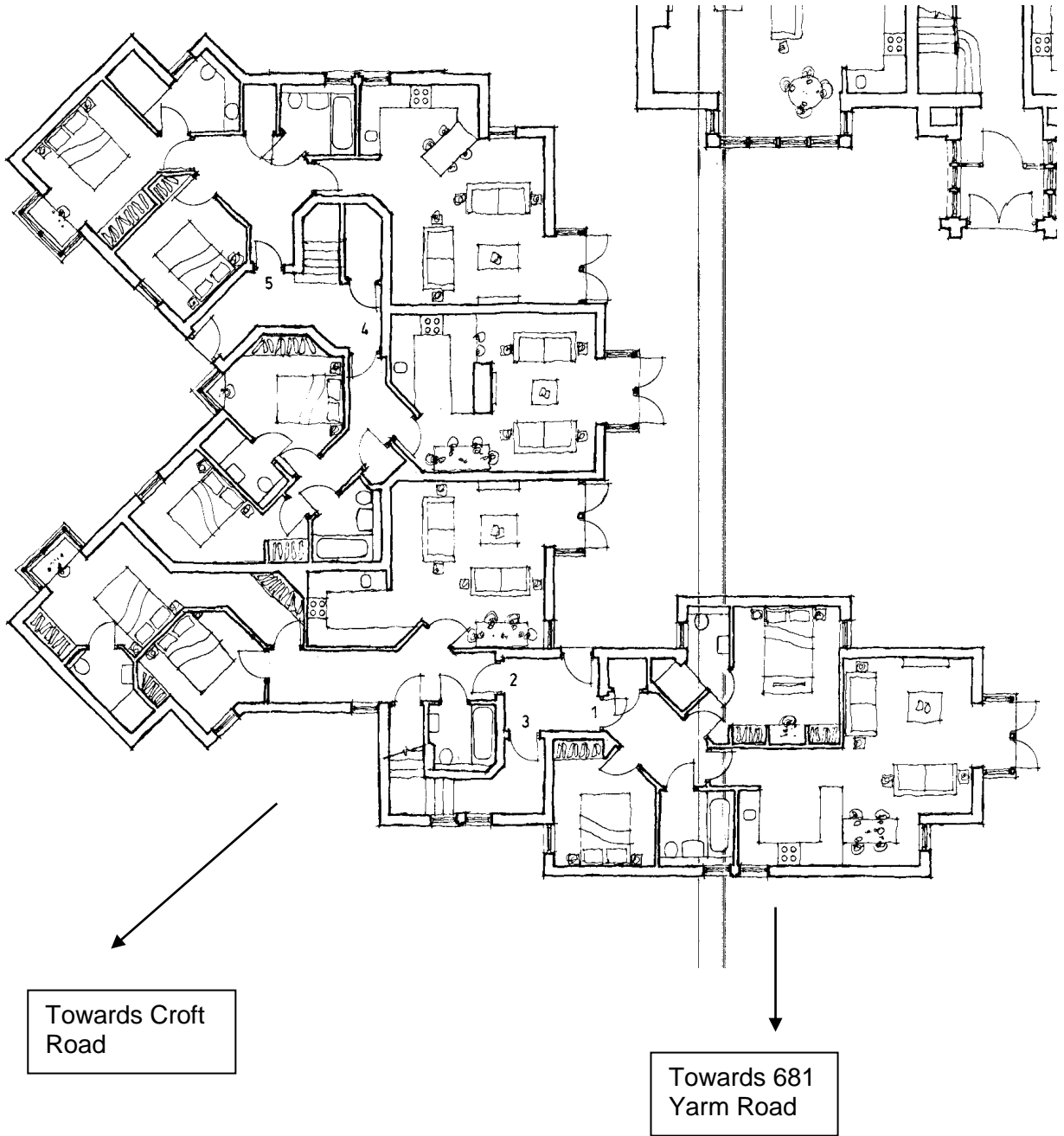

Appendix reference 9
Street scene height plan showing 691 Yarm Road and proposed building along southern
boundary
07/1698/FUL, 690 Yarm Road, Eaglescliffe, Stockton-on-Tees

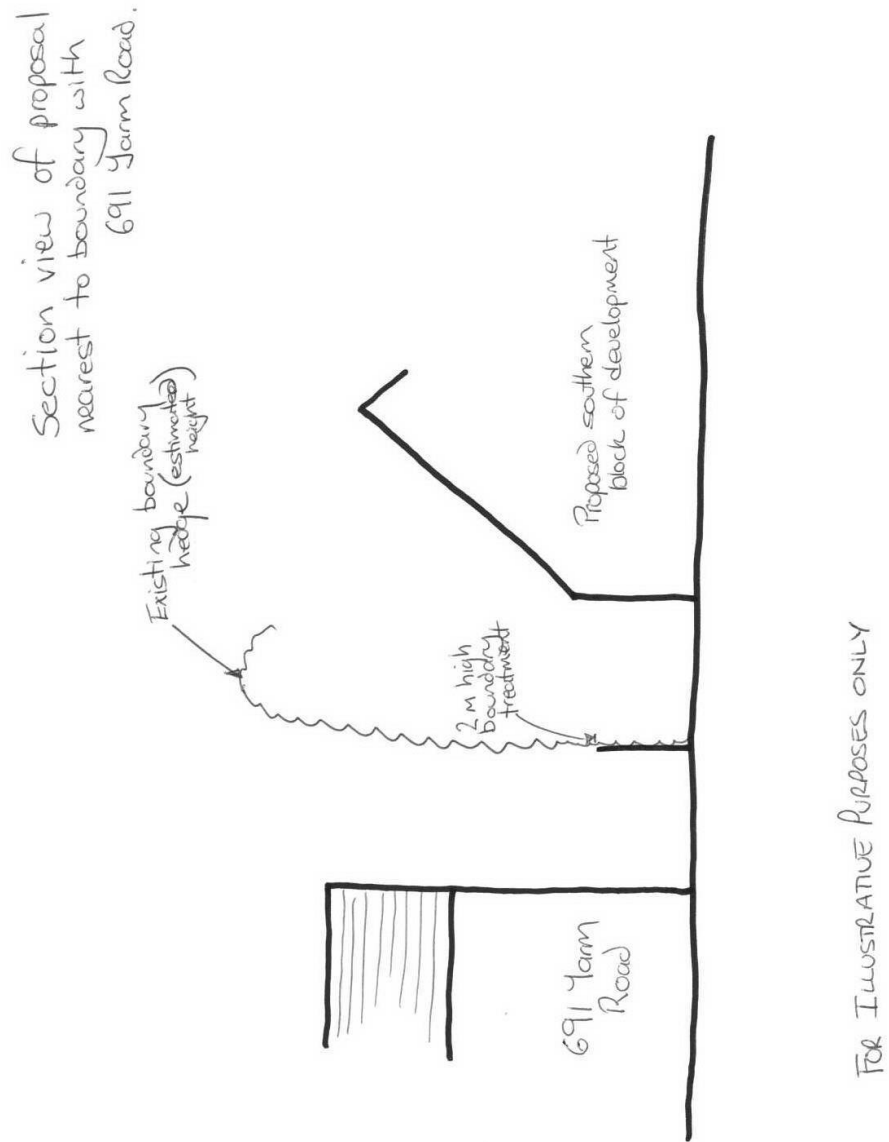

Appendix reference 10

Approved plans for extensions to rear of 57, 58, 61 and 62 Croft Road transposed onto proposed site layout plan.

07/1698/FUL, 690 Yarm Road, Eaglescliffe, Stockton-on-Tees



PROPOSED REAR NORTH ELEVATION 1:100

